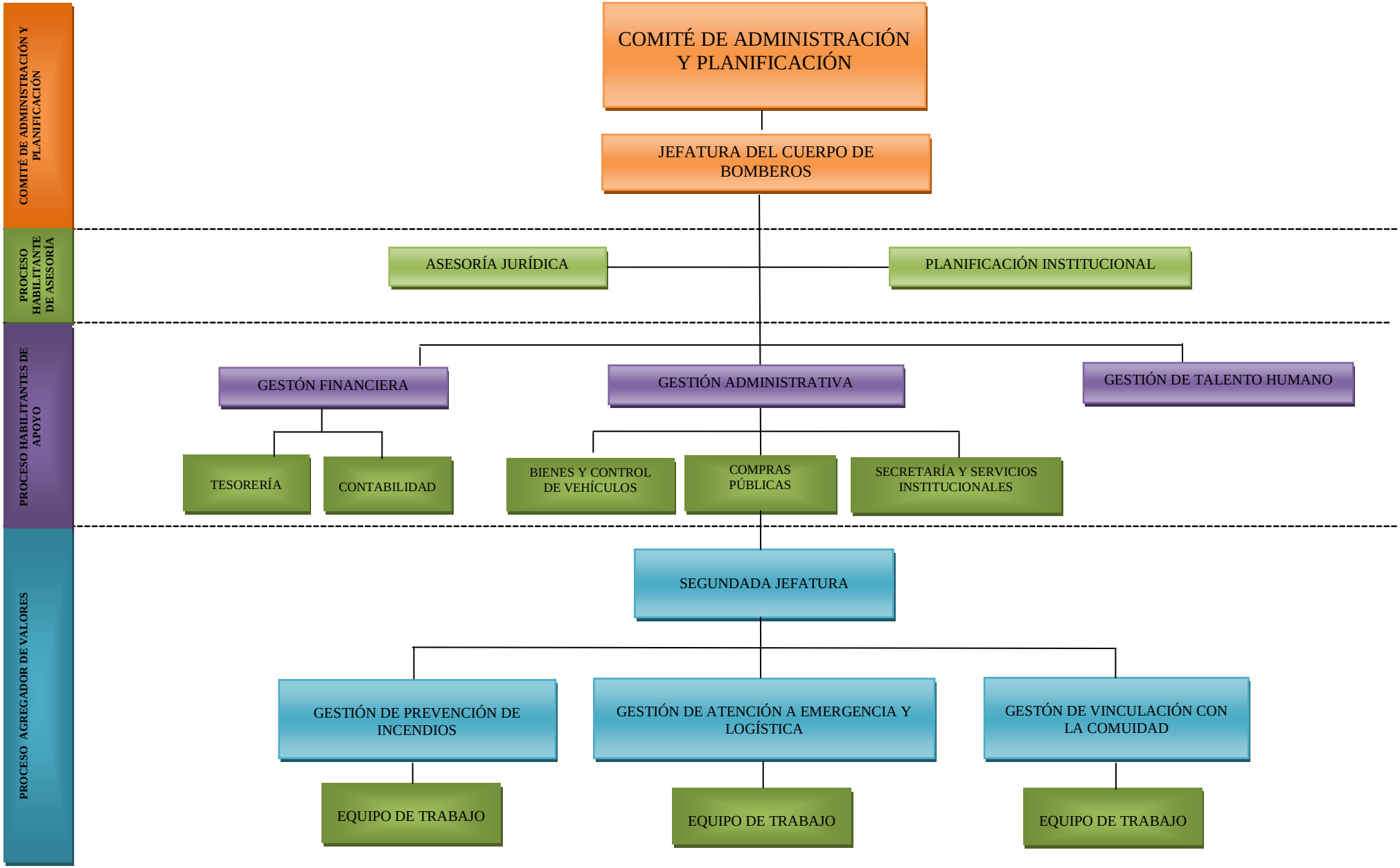CUERPO DE BOMBEROS DE BAÑOS DE AGUA SANTA